

Traditional Welsh Medley

Piccolo

For Flute Choir

Arr. M. Towell

Suo Gan, Sosban Fach, Men of Harlech
and Ar Hyd y Nos

Traditional

Andante ♩ = 72

Suo Gan

A ♩ = 80

16 16

33 **B**

mp

39

44

49 **C** Sosban Fach

8

f *< f*

62

mf *rit.* *f*

75

81 **D** Men of Harlech

♩ = 100

mf *< ff* *mf*

83

85

88

p 2

2 93

rit.

Ar Hyd y Nos

97 **E** ♩ = 80

103

109

112

rall.

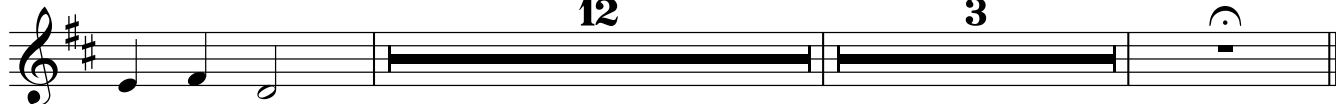

Traditional Welsh Medley

Flute 1

For Flute Choir

Arr. M. Towell

Suo Gan, Sospan Fach, Men of Harlech
and Ar Hyd y Nos

Traditional

Andante ♩ = 72

Suo Gan
Solo

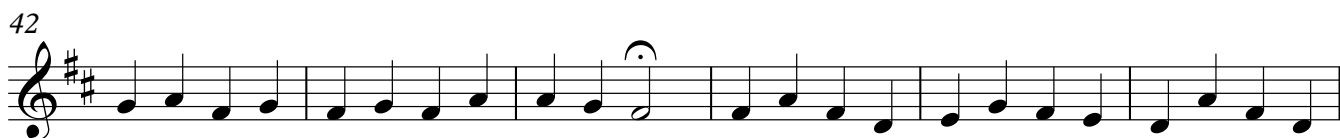
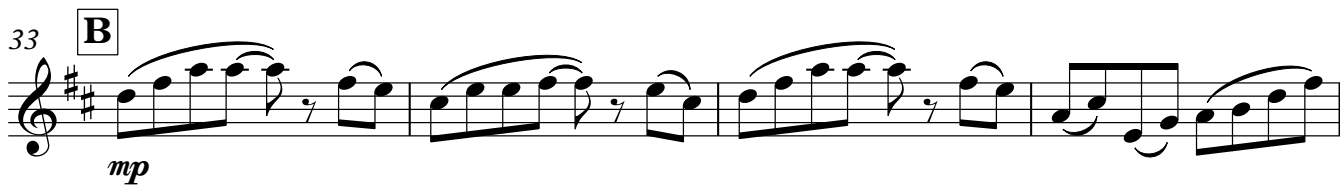
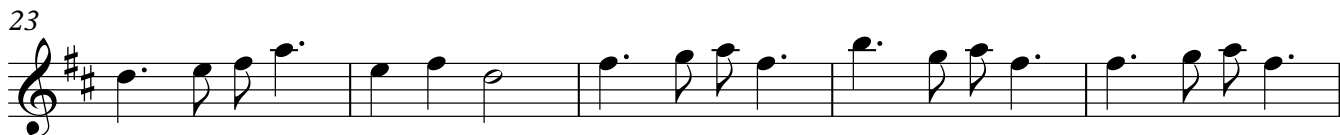
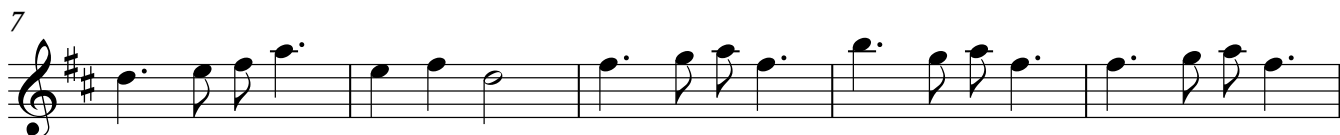

48 **C** Sosban Fach

mf

53

f

59

< ff

65

mf

70

f

75

rit.

< ff

D $\text{♩} = 100$
Men of Harlech

81

f

87

ff

92

8va rit.

8va

rit.

E $\text{♩} = 80$
Ar Hyd y Nos

97

mf

Flute 1

103

f

109

Solo

mf

115

8

125

rall.

p

Traditional Welsh Medley

Flute 2

For Flute Choir

Arr. M. Towell

Suo Gan, Sospan Fach, Men of Harlech
and Ar Hyd y Nos

Traditional

Andante ♩ = 72

1
Suo Gan **4** Solo
mf

10

17 **A** ♩ = 80
Tutti
mf

23

28

33 **B**
mp

37

41

45

49 **C** Sosban Fach
mp

53

56

61

67

72

76

Men of Harlech

81

87

92

Ar Hyd y Nos

97

Flute 2

104

p **8** Solo *mp*

118

Tutti *pp*

123

rall. **3** *pp*

Traditional Welsh Medley

Flute 3

For Flute Choir

Arr. M. Towell

Suo Gan, Sospan Fach, Men of Harlech
and Ar Hyd y Nos

Traditional

Andante ♩ = 72

8 Solo

mf

15 **A** ♩ = 80 Tutti

mf

20

25

29

33 **B**

mp

35

37

39

41

43

46

49 **C** Sosban Fach

55

60

65

69

73

76

81 **D** = 100
Men of Harlech

87

92 *rit.*

97 **E** Ar Hyd y Nos
8 *mp*

110 8 Solo *p*

122 *rall.* 3 *pp*

Flute 4

68

71

75

Men of Harlech

81 **D** ♩ = 100

87

91

93

E

96 ♩ = 80 Ar Hyd y Nos **28**

Traditional Welsh Medley

Alto Flute

For Flute Choir

Arr. M. Towell

Suo Gan, Sospan Fach, Men of Harlech
and Ar Hyd y Nos

Traditional

Andante ♩ = 72

A ♩ = 80

Suo Gan

Bread of Heaven - ish

16

21

26

32 **B** 8

43 4

49 **C** Sosban Fach

55

61

68

74 rit.

D Men of Harlech

Alto Flute

81 ♩ = 100
2

89

E

95 rit. ♩ = 80
Ar Hyd y Nos 8

107

116

Traditional Welsh Medley

Bass Flute

For Flute Choir

Arr. M. Towell

Suo Gan, Sospan Fach, Men of Harlech
and Ar Hyd y Nos

Traditional

Andante ♩ = 72

Suo Gan

4

mp

12

A ♩ = 80

4

Bass Flute

75

rit.

D

81

$\text{♩} = 100$

Men of Harlech

86

92

rit.

E

Ar Hyd y Nos

97

$\text{♩} = 80$

115

120

rall.
